

HUNTINGTON HARBOUR YACHT CLUB

presents the

2024 SEASON CLOSER

Predicted Log / Cruiser Navigation Rally

Saturday; October 12, 2024



With EZ-Entry for new participants

2024 SEASON CLOSER

Hosted By

HUNTINGTON HARBOUR YACHT CLUB

Saturday - October 12th, 2024

- Sponsored by: Huntington Harbour Yacht Club
- Sanctioned by: SCCA & NACA
- Eligibility: All eligible members of SCCA member clubs and per SCCA Rules.
- Points for: SCCA Fall Series, Top Ten, Bathke, Bobrick, Simonson, Brugman, Lurie. NACA season trophies,
- Trophies: Keeper Trophies in accordance with SCCA rules.
- Rules: SCCA Rules on www.SoCalCruiserAssociation.org.
- Skipper's meeting: None. Scan or take a photo of Predicted Log and email to Scorer: twc741@gmail.com prior to start of Rally.
- Logs: Use attached form. Turn in the Actual log by scanning or taking a photo of Actual Log and email to Scorer: twc741@gmail.com before 1300.
- Contest committee: Chairpersons: Bill and Ann McCormick at 626-375-4208
- Committee boat: INAMORATA – Monitor VHF 71 for race communications and VHF 16 for safety.
- Scorer: Tom Collins – 818-383-6292
- Observers: To be provided by skipper per SCCA Rules.
- Berthing: See "Reservations" page for details of berthing and dinner.
- Dinner & awards: At HHYC - Cocktails at 1830, Dinner at 1930, price TBD, Awards follow.

2024 Season Closer

The Course:

Start:	East end Long Beach Breakwater FI G 6s 43ft 5M "1" HORN	100 yards port
WP-1:	West Measured Mile MARKERS	100 yards port
WP-2:	LONG BEACH BREAKWATER Ent. light FI R 2.5s 41ft 5M "2"	100 yards port
CP-1:	Corner of MIDDLE BREAKWATER – inside B/W	75 yards port
WP-3:	PIER 400 Light "A" - <i>after stbd. turn leave "A" to port</i>	250-300 yards stbd
CP-2:	NAVAL BASE MOLE Light FI G 2.5s 26ft 5M "9"	100 yards port
WP-4:	PIER J Light FI R 2.5s 26ft 5M "8"	500-550 yards port
CP-3:	Buoy G "3" FI G 4s	50 yards port
WP-5:	Northwest Corner Island Freeman	100 yards stbd
CP-4:	Lighted Channel Buoy R "2" FI R 4s	50 yards port
CP-5:	Island Grissom Easternmost MARKERS (Lt)	100 yards port
CP-6:	Island White Westernmost MARKER (Lt)	100 yards port
WP-6:	Island Chaffee Northernmost MARKER {Lt}	75 yards stbd
Finish:	Alamitos Bay West Entrance Jetty light "1"	100 yards port

Notes & Rules:

- 1 Start Time: Start at skipper's discretion to turn in logs by 1300.
- 2 Contest prepared using charts: 18749 – 44th Ed.
- 3 Official distance: 15.2 nautical miles (your distance may vary depending on your distance off the marks).
- 4 No handicap.
- 5 Race communications: VHF 71.
- 6 All equipment aboard the vessel may be used including GPS, chart plotters, etc., except that which is prohibited in item 7 below.
- 7 Use of the following data is prohibited: Clock time or elapsed time.
- 8 This regatta will allow an open log where during the regatta the skipper may have access to all times that are recorded on the front and back of the Actual Log. Official waypoint times may be recorded on the back of the Actual Log. Waypoints 1 & 2 MUST be recorded for Easy Entry skippers.
- 9 Vessels should announce "Five minutes to start" via VHF 71.

2024 HHYC Cruiser Nav / Predicted Log Rally – Easy Entry

A special feature of this HHYC Season Closer Rally is the provision for Easy-Entry level skippers to enter without the need to run a measured mile in advance or prepare a predicted log! The course is just 15 miles entirely inside the LA/LB breakwater.

It's easy! All you need to do is submit the entry reservation and run the course. Call in advance and we'll answer any questions and even help you plan your run.

On Saturday morning - go to the start at the East end of the Long Beach Breakwater and start anytime before 11 and follow the course. Just run the course at the speed you normally cruise using your GPS to maintain that speed throughout the course - *note your intended speed on the Actual Log*. Your observer will record your clock-times on the Actual Log as you call MARK when you pass the course control points.

Once your Actual Log is submitted, the Committee will use the speed you chose to prepare a prediction for your boat then compute your score.

It's that simple! Come on out and join in the fun. You'll enjoy a nice cruise and have a chance of receiving a trophy at the HHYC awards dinner on Saturday night.

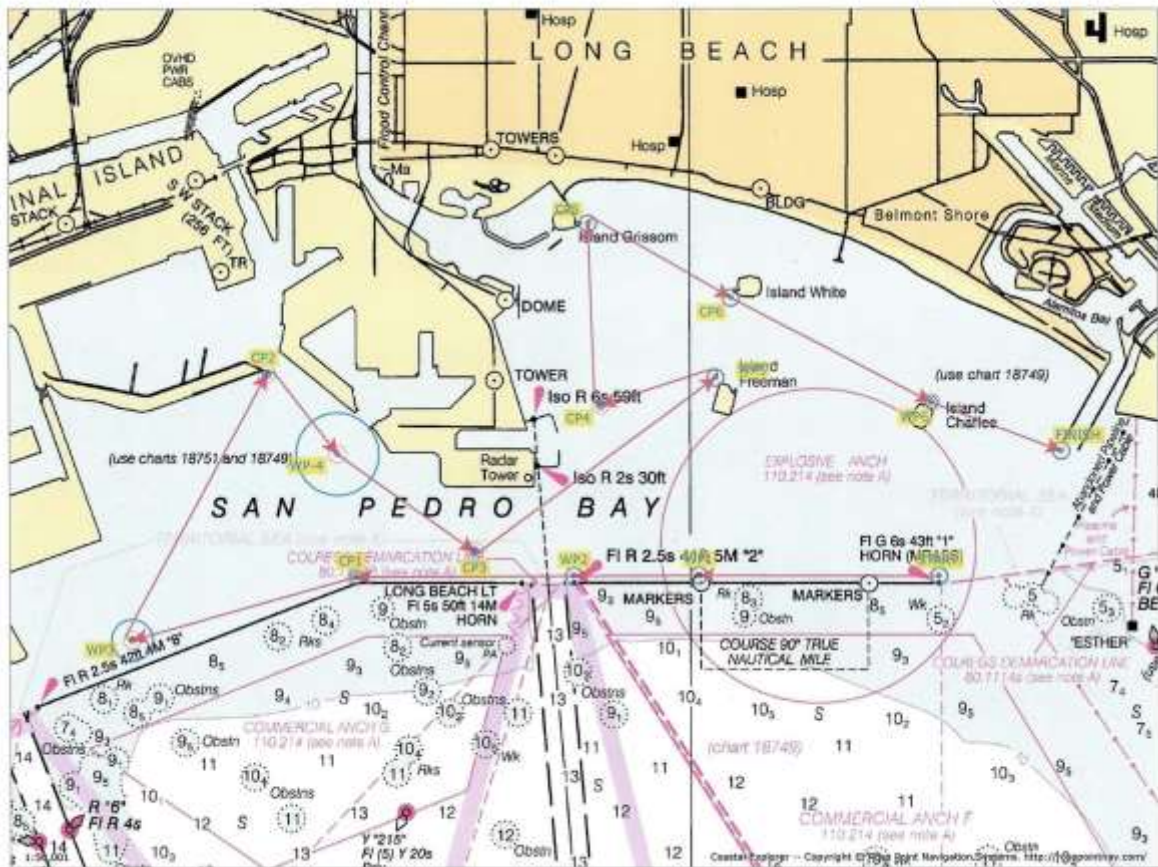

RESERVATIONS

SEASON CLOSER 2024

Predicted Log / Cruiser Navigation Contest

Saturday; October 12, 2024

Name: _____

Boat name: _____

Cellphone # _____ E-mail address _____

Awards dinner on Saturday, October 12. Cocktails at 1830; Dinner at 1930.

Yacht Club Casual Dress

Number of dinners: Chicken Marsala_____

Please include above information and e-mail reservation to Bill McCormick at seament4@aol.com no later than Monday, October 7.

A limited number of slips will be available for those wishing to come to HHYC by boat. If slip is requested, please include boat length and beam and contact Bill McCormick directly at 626-375-4208

Dinner cost is TBD. Pay at the door.

Dinner reservations are needed by Monday afternoon, October 7th

SOUTHERN CALIFORNIA CRUISER ASSOCIATION

Official Cruiser Nav Rally Entry Form

Vessel: _____ Rally: _____

SCCA Number: _____ NACA Number: _____ Rally Date: _____

PREDICTED LOG

Checkpoints (no waypoints or blindpoints)	Predicted Clock Time		
	Hrs.	Mins.	Secs.
Start			
1			
2			
3			
4			
5			
6			
7			
8			

I am entering this rally at my own risk and will save, hold harmless and indemnify the SOUTHERN CALIFORNIA CRUISER ASSOCIATION, and such other Club and/or Association that may be sponsoring, hosting, or sanctioning this rally, together with their officers, directors, committees and members, from any and all liability or responsibility of any nature whatsoever for accidents, damage or injury to myself, my crew, my guests and my boat, and for any damage I or my boat might cause to any other boat, person or property, and I waive and relinquish any claim I might have for injury or damage to myself or my boat and against any such association and/or club and/or their officers, directors, committees, or members.

Signature: _____ Date: _____

Skipper (print) _____

Address _____

Email _____ Yacht Club _____

Home Phone _____ Cell Phone _____

Observer Name (Furnished) _____ (Assigned) _____

First Year Duffendants Only:

I certify that it has been less than 12 months since I participated in my first SCCA cruiser nav rally.

Signature _____

(SCCA Log Form revised 04/08/2021)

SOUTHERN CALIFORNIA CRUISER ASSOCIATION

Official Observer Actual Log Form

Vessel: _____ Rally: _____

(Observer to fill in gray areas)

Actual Vessel Number Displayed: _____

ACTUAL LOG

Checkpoints (to be entered by Skipper)	Port or Stbd.	Yards Off	Predicted Start Time		
			Adjusted Start Time		
			Hrs.	Mins.	Secs.
Start					
1					
2					
3					
4					
5					
6					
7					
8					

Optional for Skipper:

I have calculated my error to be: _____

Blind Point Predictions				
From C.P.#	To B.P.#	Elapsed Time		
		Hrs.	Mins.	Secs.

Committee Use Only		
Watch Error (Seconds)	_____	Fast
	_____	Slow
	_____	% Error

Equipment checklist to be completed by Observer (Y or N)

SCCA Burgee	_____	YC Burgee	_____	All clocks covered ?	_____
Depth Sounder	_____	VHF Radio	_____	Chartplotter used?	_____
GPS Used ?	_____	If GPS used, are all the prohibited items on the GPS taped over?			_____

Observer is to record all unusual occurrences, rule violations, etc., on reverse side.

I have read the current SCCA rules and certify that I have abided by them.

Observer _____ Date _____

I have participated in this rally in the true spirit of yachmanship and have abided by all rules of the SCCA.

Skipper _____ Date _____

(SCCA Log Form revised 04/08/2021)